



Courses & Training

What is it

Morning Study Event

When is it

Saturday 10 November 2018

Where is it

St Thomas Centre
Ardwick Green, Manchester
M12 6FZ

What does it cost

£60

Including refreshments
Limited number of reduced
cost places for trainees

Psychoanalytic Perspectives on Eating Disorders

Event outline

Geraldine Shipton, Fellow of the Institute of Psychoanalysis, author of 'Working with Eating Disorders: A Psychoanalytical Approach, Palgrave (2004), will present her paper 'The Diet of Worms: the struggle with internal tyranny in Eating Disorders. This will be followed by live supervision of a case presentation by Martin Gill.

Eating disorders are increasingly prevalent and are part of the wider cultural discourse, they are complex conditions often requiring highly specialised help. Psychoanalytical thinking offers a lens with which these potentially serious and at times fatal conditions can be understood. This morning study event will provide an opportunity to engage in a psychoanalytical conversation on eating disorders.

In addition to the clinical presentation in adults, developmental aspects of eating disorders particularly regarding early feeding relationships and adolescence will be considered.

Continued on the next page...

All NSCAP courses are taught by experienced clinicians skilled in the application of learning to a wide range of settings and situations.

Psychoanalytic Perspectives on Eating Disorders

Saturday 10 November 2018

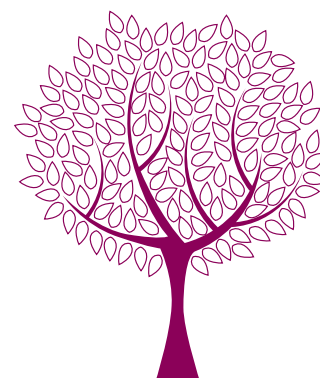

Aims

- To further participants' understanding of eating disorders from a psychoanalytical point of view
- To participate in a clinical conversation from a psychoanalytical perspective
- To understand how psychoanalytical thinking can contribute to the treatment of eating disorders

Who should attend

Child and Adolescent Psychotherapists, Adult Psychotherapists, Psychoanalysts, Psychoanalytic Psychotherapists, Psychodynamic Psychotherapists and other interested mental health professionals.

Cost

£60 (limited number of places available at £48 for trainees who can demonstrate that they are on a clinical training)

Event speakers

Geraldine Shipton

A practicing psychoanalyst in Sheffield. A fellow of the British Psychoanalytical Society. A former senior lecturer and director of the Centre for Psychotherapeutic Studies, University of Sheffield. Her previous publications include *Long-Term Counselling* (1998, Sage) and *Supervision of Psychotherapists and Counsellors* (1997, Open University Press).

Chair - Lynda Ellis

Lynda Ellis is a Psychoanalyst and Consultant Child and Adolescent Psychotherapist. She is Lead Director of the Northern School of Child and Adolescent Psychotherapy (NSCAP), a regional NHS training, clinical and research resource based in Leeds.

Organising Group

Martin Gill

Psychoanalyst, Clinical Lead, Psychotherapist, Eating Disorder Service Greater Manchester NHS Foundation Trust, Organising Tutor D58M (PG Diploma/MA in Psychodynamic Psychotherapy).

Marion Lindsay

Psychoanalytic Psychotherapist, D58M (PG Diploma/MA in Psychodynamic Psychotherapy) staff member.

Simon Cregeen

Consultant Child and Adolescent Psychotherapist; Clinical Tutor NSCAP (Child and Adolescent Psychotherapy Clinical Doctorate).

Lynda Ellis

Continued on the next page...

Psychoanalytic Perspectives on Eating Disorders

Saturday 10 November 2018

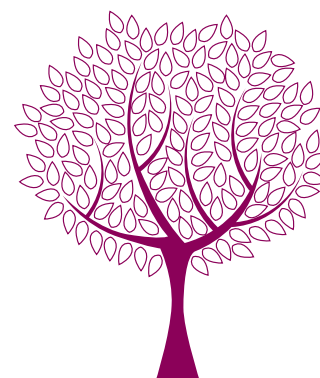

Date 10 November 2018

Time Saturday morning 9.30am - 1.00pm

Programme

9.30	Registration
10.00	Welcome and Introduction, Lynda Ellis
10.10	The Diet of Worms: the struggle with internal tyranny in Eating Disorders, Geraldine Shipton
11.00	Discussion and questions
11.15	Break (tea, coffee and biscuits)
11.35	Live supervision
12.25	Discussion
1.00	Close

Venue St Thomas Centre, Ardwick Green, Manchester M12 6FZ

CPD Certificates CPD Certificates of attendance will be issued

Applying for the course

See following page for an application form, or contact:
Mirriam Maganga - Business and Training Support Officer
NSCAP Bevan House, 34-36 Springwell Road, Leeds LS12 1AW
Email: mmaganga@nhs.net
Telephone: 0113 855 8750 Fax: 0113 244 0966

Keeping in Contact

Your personal information will be held on our database and used to process your application.

NSCAP would like to keep you informed of other events and activities that we feel are relevant to you. If you are happy for us to do this, please tick this box.

If you do not want to be contacted about other events and activities, please tick this box.

Application Form

Psychoanalytic Perspectives on Eating Disorders

Saturday 10 November 2018

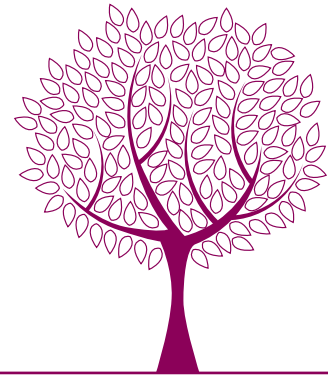

Personal details

Title: Name:

Occupation:

Email address:

Address for correspondence:

.....

Postcode:

Telephone:

Any special requirements:

Professional Qualification/ Training

.....

.....

Payment & Invoice details

I wish to attend the morning study event, Psychoanalytic Perspectives on Eating Disorders: £60 (limited number of places available at £48 for trainees who can demonstrate that they are on a clinical training)

I enclose a cheque (made payable to Leeds & York Partnership NHS Foundation Trust) for £

Please invoice my organisation for £

NB: Organisation contact details MUST be correct for invoicing, ie NOT your place of work.

Name:

Job title:

Organisation:

Address:

.....

Postcode:

Telephone: (if required)

Application Form

Psychoanalytic Perspectives on Eating Disorders

Saturday 10 November 2018

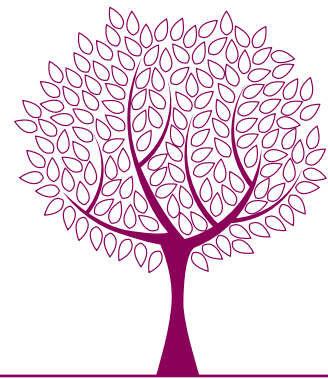

Cancellation charges

All cancellations are subject to an administration charge of 10% of the course fee.

Cancellations made less than 2 weeks in advance of first day are subject to 100% charge.

This form should be returned to

Business and Training Support Officer

Northern School of Child and Adolescent Psychotherapy
Bevan House, 34-36 Springwell Road, Leeds LS12 1AW

Email: mmaganga@nhs.net

Fax: 0113 244 0966 Telephone: 0113 855 8750

Terms & Conditions

1.0 Payment Methods

- 1.1 Payment must be made in advance of the course start date. We prefer to receive payment by cheque and ask that you submit payment along with your application form. Please make a cheque payable to Leeds and York Partnership NHS Foundation Trust.
- 1.2 If your organisation has agreed to fund your place on the course, please provide invoicing details: name, job title, organisation, address and telephone number, and order number if required.
- 1.3 Please contact the Course Administrator on 0113 855 8750 with any queries about payment.
- 1.4 Places cannot be confirmed until receipt of payment.

2.0 Availability

- 2.1 Please note that any courses may be limited in capacity, and will be allocated on a first-come, first-served basis. No guarantees can be made regarding the availability of spaces on any of our seminars prior to receipt of payment.

3.0 Confirmation of Reservations

- 3.1 All reservations will be confirmed in writing with details of programme times and venue information provided.
- 3.2 Please ensure you provide an up-to-date email address as any details of final changes to the course will be emailed to your account. Please therefore remember to check your email account prior to the start of the course to ensure you are informed of such changes.

4.0 Reservation & Cancellation Policy

- 4.1 All cancellations are subject to an administration charge of 10% of the course fee.
- 4.2 Cancellations made less than 2 weeks in advance of first day are subject to 100% charge.

5.0 Further Information

- 5.1 For further information about all our future events and activities, visit www.nscap.org.uk, email nscap.lypft@nhs.net or call 0113 855 8750.

Your personal information will be held on our database and used to process your application and to keep you informed of our events and activities.

If you do not wish to receive information about our events, please tick this box