

## Learning Outcomes

By the end of the course, participants will be aware of:

- How to analyse their research/evaluation project to identify topics for a journal article
- How to identify a suitable journal for their article
- How a journal editor will appraise the suitability of their article for publication
- How to structure a journal article effectively
- Tips and tricks to ensure they can complete the writing up of their article by the end of the course

A CPD certificate will be issued on completion of this course

## Who is this course for?

This course is suitable for professionals who have completed a professional doctorate in child and adolescent psychoanalytic psychotherapy or other piece of research or evaluation related to this field, but have not yet published their findings.

This course is designed to provide guided support to prepare your findings for publication.

As this is an online course, ACP members from across the UK and psychoanalytic psychotherapists from further afield are welcome to join us.

**Cost** £1000\* - single advance payment,  
or  
two installments of £500

## Course leader/ Programme facilitator

Dr Lerleen Willis, NSCAP Research and Development Lead  
Lynda Ellis, Child & Adolescent Psychoanalytic Psychotherapist and  
Psychoanalyst

**Dates** May 2022 - July 2022, Start date Tuesday May 3rd 2022

**Times** Tuesdays, 5:15pm - 6:45pm, further dates to be confirmed.

**Venue** The course will be delivered online via Zoom

## Applying for the course

See following page for an application form, or contact:  
NSCAP Bevan House, 34-36 Springwell Road, Leeds  
LS12 1AW

Email: [nscap.lypft@nhs.net](mailto:nscap.lypft@nhs.net)

Telephone: 0113 855 8750

# Application Form

## Writing up your Project for Publication

May 2022 - July 2022

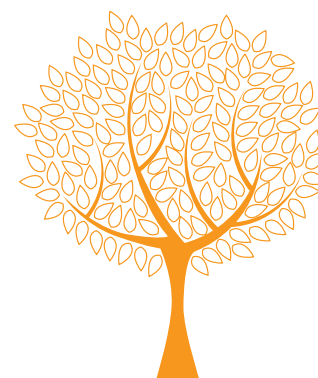

### Personal details

Title: ..... Name: .....

Occupation: .....

Email address: .....

Address for correspondence: .....

Postcode: .....

Telephone: .....

Any special requirements: .....

### Attendance

A CPD certificate will be issued.

Prior notification to NSCAP of any apologies for non-attendance is requested.

### This form should be returned to Paying for your course

Email: [nscap.lypft@nhs.net](mailto:nscap.lypft@nhs.net) Telephone: 0113 855 8750

- The focus of this course is to encourage participants to disseminate their research findings.
- We encourage you therefore to seek funding from your NHS Trust or other employer to support this CPD event.
- If you require further support to identify a source of funding, ACP members may contact the ACP for advice about applying to grant-giving bodies.

### IT/Software requirements

- Laptop or computer with web camera,
- Access to the Internet
- Sessions will be provided via the videoconferencing platform Zoom
- Word processing tools: Microsoft Word or compatible software, Microsoft PowerPoint or equivalent software

# Application Form

Writing up your  
Project for Publication

May 2022 - July 2022

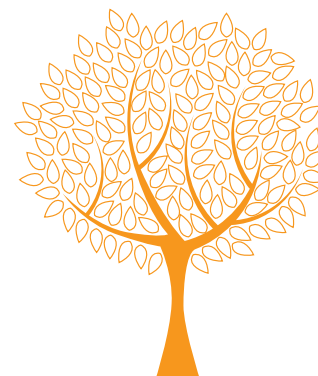

## Payment & Invoice details

Please let us know how you plan to pay for the course (delete where appropriate).

I wish to pay in one/two installments of £1000/£500, (payable by Bank Transfer upon receipt of application form, or invoice (complete invoicing details below)

I would like my employer to fund this course (please complete details below)

---

NB: Organisation contact details MUST be correct for invoicing, ie NOT your place of work.

Name: .....

Job title: .....

Organisation: .....

Address: .....

.....

..... Postcode: .....

Telephone: ..... (if required)

Purchase order No: .....

# Application Form

## Writing up your Project for Publication

May 2022 - July 2022

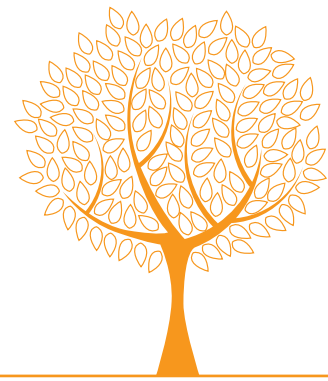

### Terms & Conditions

#### 1.0 Payment Methods

- 1.1 Payment must be made in advance of the course start date.
- 1.2 If your organisation has agreed to fund your place on the course, please provide invoicing details: name, job title, organisation, address and telephone number, and order number if required.
- 1.3 Please contact the Course Administrator on 0113 855 8750 with any queries about payment.
- 1.4 Places cannot be confirmed until receipt of payment.

#### 2.0 Availability

- 2.1 Please note that any courses may be limited in capacity, and will be allocated on a first-come, first-served basis. No guarantees can be made regarding the availability of spaces on any of our seminars prior to receipt of payment.

#### 3.0 Confirmation of Reservations

- 3.1 All reservations will be confirmed in writing with details of programme times and venue information provided.
- 3.2 Please ensure you provide an up-to-date email address as any details of final changes to the course will be emailed to your account. Please therefore remember to check your email account prior to the start of the course to ensure you are informed of such changes.

#### 4.0 Reservation & Cancellation Policy

- 4.1 All cancellations are subject to an administration charge of 10% of the course fee.
- 4.2 Cancellations made less than 2 weeks in advance of first day are subject to 100% charge.

#### 5.0 Further Information

- 5.1 For further information about all our future events and activities, visit [www.nscap.org.uk](http://www.nscap.org.uk), email [nscap.lypft@nhs.net](mailto:nscap.lypft@nhs.net) or call 0113 855 8750.

### Keeping in Contact

**Your personal information will be held on our database and used to process your application.**

NSCAP would like to keep you informed of other events and activities that we feel are relevant to you. If you are happy for us to do this, please tick this box.

If you do not want to be contacted about other events and activities, please tick this box.